If You Come To Him

Key: ~~G~~ A-11?
♩= 104

D° 1/4

D♭2 | A♭/C | B♭m9 | A♭/C | D♭2 | A♭/C

1:00

Cho. If you come to Him, He'll set you free Come to Him, He'll

B♭m9 | A♭7-9/F | B♭7-9 | E♭m7 | B♭7-9 | E♭m7 | E♭m7 | E♭/G

make you clean where there's no hope He'll give you hope where there's sadness He'll

E♭/G | A♭ | G♭/B♭ | A♭/C | D♭2 | A♭/C | B♭m9 | A♭/C | D♭2 | A♭/C

give you joy, He will pick you up and turn you round place your feet ~~up~~ on

B♭m9 | D07 | E♭m7 | E♭9/G | A♭9 | G♭/A♭ | D♭2 | A♭/C | B♭m9 | A♭/C

Solid ground come to Je - sus come to Je - sus right now

Piano/Bass/Drums/Organ

Intro 4e+a A♭sus | D♭2 | B♭m9 | | | |

add: Strings | | | | | |

Modulation

D♭2 | B♭7sus B♭7

/ / / / | / / / /

right now I was
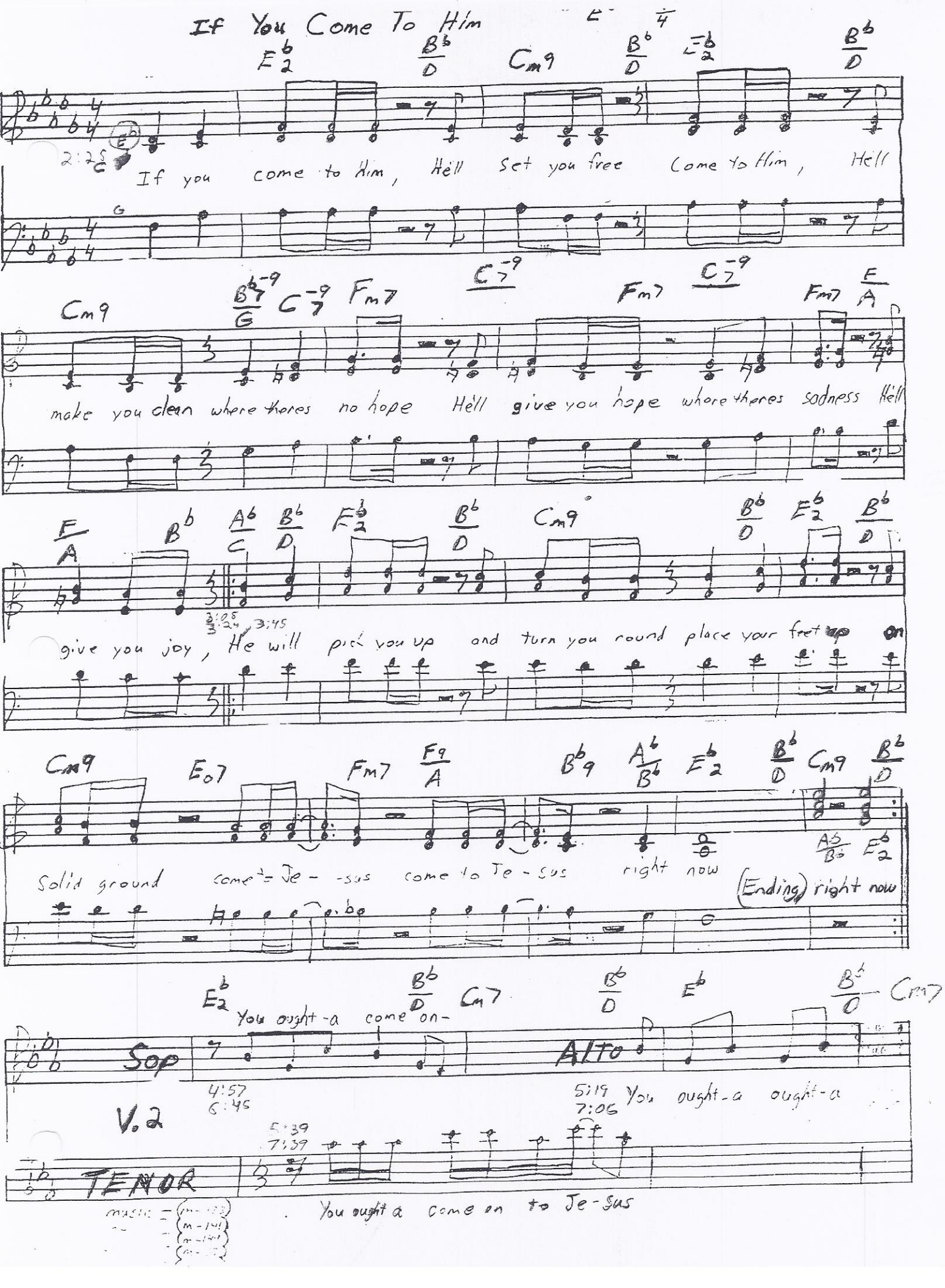
If You Come To Him